



1401 St. Charles Road
Maywood, IL 60153

PRSR STD
U.S. POSTAGE
PAID
PERMIT# 384
OAK PARK, IL

Happy
New Year

JANUARY
VALUES
FROM



Pricing good through 1/30/04 or while supplies last.

D.R.I.V.E.™ *Dedication • Resource • Inventory • Value-added • Experience*
We've got it like no other company in the business.



AETNA + CFP 60's™ = SAVINGS

Introducing CFP 60's™ a new line of 60-inch-wide hardwood plywood from Columbia Forest Products. Produced on Columbia's innovative, new proprietary production line, these five-foot-wide panels can dramatically improve yield and reduce labor cost...which just happens to help improve profits. In fact, they're the ideal option for manufacturers looking to lower raw material and labor costs, as well as reduce waste.

Of course, having greater yield doesn't mean much without quality. And like all Columbia products, CFP 60's are of superior quality. They're available with either particleboard or MDF cores and manufactured using state-of-the-art technology. Plus, they're available with most major rotary and plain sliced veneers, as well as paper backing, for options that make them perfect for almost any project.

IN STOCK AT AETNA TODAY

(Minimum order quantity is 10 sheets)

Code	Item	Price
05-22-580	3/4" 5 x 8 PS Red Oak A/1 MDF SM&N	\$75.00/EA
06-22-580	3/4" 5 x 8 PS White Maple A/1 MDF SM&N	\$106.50/EA
09-22-580	3/4" 5 x 8 PS Cherry A/1 MDF SM&N	\$106.50/EA

ALL PANELS ARE 1/2" OVERSIZE

CFP 60's PRODUCE BETTER YIELDS

This illustration is an example of increased yields for a 19-1/4" x 31-5/8" component utilizing a 5' x 8' panel. If 1,700 pieces were required, 284 four-foot panels would be used vs. 189 five-foot panels.

That's 95 fewer panels to handle with a 16% improvement in yield.



New 95% yield 5' x 8' Panel

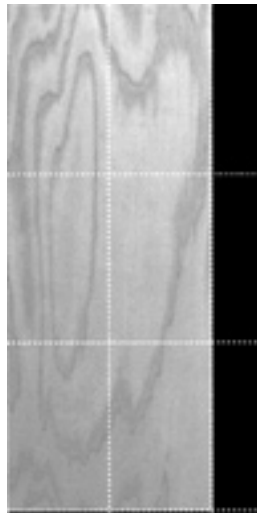

Standard 79% yield 4' x 8' Panel

Features & Benefits

- * Better yield per panel for reduced waste and improved profits
- * Multiple core and veneer choices to fit a variety of applications
- * Large production volume for availability and quick delivery
- * Small unit quantities available so you only purchase what's needed
- * Available in a variety of hardwood face and back combinations, including paper backing

Pricing good through January 30, 2004.

D.R.I.V.E.™ Dedication • Resource • Inventory • Value-added • Experience
We've got it like no other company in the business.



NEW YEAR SPECIALS

HARDWOOD LUMBER

Code	Item	Price
	(500 BF MINIMUM PLEASE)	
18-03-472	15/16 SLR 1E #1 COMM POPLAR	\$.88/BF
18-03-489	15/16" FAS POPLAR	1.35/BF
18-09-416	15/16" SEL & BET CHERRY 6-7'	3.95/BF
18-09-488	15/16" SEL & BET CHERRY 8'	3.95/BF
18-06-406	15/16" SEL & BET WHITE MAPLE 6-7'	2.99/BF
18-06-488	15/16" SEL & BET WHITE 8'	2.99/BF
18-05-442	25/32 x 5 1/2 S4S NORTHERN WHEAT RED OAK	\$1.85/LF
18-05-444	25/32 x 8 1/2 S4S NORTHERN WHEAT RED OAK	\$2.39/LF
18-08-489	15/16 FEQ HONDURAS MAHOGANY	\$5.00/BF
18-08-431	15/16 AFRICAN MAHOGANY	\$2.85/BF
18-08-017	10/4 FEQ HONDURAS MAHOGANY	\$5.25/BF
18-09-115	12/4 Select & Better Penn. CHERRY	\$6.25/BF

PARTICLEBOARD

80-97-501	3/4 48 x 96	IND PB *SHOP*	\$.280/SF
-----------	-------------	---------------	-----------



CDX PLYWOOD

**Did You Know We Stock CDX Plywood
Aetna is Your Full-line Distributor!!**

Code	Item	Unit Size	1-2 Units	3-5 Units	6+
04-08-449	1/4" 4X8 SYP CDX SANDED EXT.	108	8.30	8.00	\$7.55 ea
04-12-433	11/32" 4x8 FIR CDX EXT.	88	12.60	12.35	12.00
04-14-449	15/32" 4X8 SYP CDX 4 PLY EXT	72	11.00	10.80	10.60
04-18-433	19/32" FIR CDX EXT	53	19.90	19.50	19.00
04-22-433	23/32" 4X8 FIR CDX EXT	44	22.75	22.25	21.75



EXTIRA

TREATED EXTERIOR FIBERBOARD

Code	Item	Price
39-14-511	1/2 49x97 EXTIRA	\$1.05/SF
39-22-511	3/4 49x97 EXTIRA	\$1.25/SF
39-22-512	3/4 25x194 EXTIRA	\$1.25/SF
39-22-513	3/4 49X194 EXTIRA	\$1.25/SF
39-28-511	1" 49X97 EXTIRA	\$1.50/SF
39-36-511	1-1/4 49X97 EXTIRA	\$2.00/SF

EXTIRA!! TREATED EXTERIOR FIBERBOARD

- * DESIGNED FOR EXTERIOR USE
- * ROT & TERMITE RESISTANT
- * 5 YEAR LIMITED WARRANTY

Pricing good through January 30, 2004.

D.R.I.V.E.™ Dedication • Resource • Inventory • Value-added • Experience

**FOR INFORMATION, CONTACT YOUR AETNA PLYWOOD REPRESENTATIVE AT 708-343-1515
FAX YOUR ORDERS TO (WOOD) 708-343-1616 OR (LAMINATE) 708-343-1333.**



NEW YEAR SPECIALS

THERMOFUSED MELAMINE

Code	Item	Price
(FULL UNIT MINIMUM PLEASE)		
45-22-425	3/4" 4X8 PANOLAM S411 WHITE 2 SIDES	.60/SF
45-22-418	3/4" 5X8 PANOLAM S411 WHITE 2 SIDES	.55/SF
45-22-126	3/4" 5X8 PANOLAM S411 WHITE 2 SIDES WESTERN PINE CORE	.60/SF
45-99-214	3/4" 4X8 THERMOFUSED BLACK 2 SIDES	.60/SF
45-99-125	5/8" 49X97 THERMOFUSED WHITE 2 SIDES	.45/SF
45-99-234	3/4" 61X97 PANOLAM WILLOW GREY 2 SIDES	.65/SF
45-99-248	3/4" 61X97 SURELAM GREY 1 SIDE	.49/SF

FOIL MELAMINE

Code	Item	Price
(FULL UNIT MINIMUM PLEASE)		
45-08-309	5.5 MM 4X8 WHITE (1) SIDE MDF CORE	.40/SF
45-14-607	1/2" 4X8 WHITE (1) SIDE PB CORE	.45
45-14-622	1/2" 4X8 WHITE (2) SIDE PB CORE	.55
45-18-607	5/8" 4X8 WHITE (1) SIDE	.55
45-18-608	5/8" 4X8 WHITE (2) SIDE	.65
45-22-607	3/4" 4X8 WHITE (1) SIDE	.56
45-22-615	3/4" 4X8 WHITE (2) SIDE	.66
45-22-102	3/4" 4X8 BLACK (1) SIDE	.56
45-22-462	3/4" 4X8 BLACK (2) SIDE	.66

WOOD GRAIN VINYL

Code	Item	Price
(FULL UNIT MINIMUM PLEASE)		
45-08-657	1/4" 4X8 HARD ROCK MAPLE (1) SIDE MDF CORE	.45/SF
45-18-659	5/8" 4X8 HARD ROCK MAPLE (1) SIDE PB CORE	.55
45-18-661	5/8" 4X8 HARD ROCK MAPLE (2) SIDE PB CORE	.65



SHELVING

3/4" THERMOFUSED MELAMINE 2 SIDES EDGEBAND 1 LONG EDGE WITH PVC

SOLIDS

Code	Item	Price
45-99-105	14 X 97 WHITE	\$ 7.50 EA
45-99-106	20 X 97 WHITE	\$ 9.30 EA
45-99-107	24 X 97 WHITE	\$11.00 EA
45-99-109	14 X 97 ALMOND	\$ 6.05 EA
45-99-103	14 X 97 ANTIQUE WHITE	\$ 9.00 EA
45-99-104	20 X 97 ANTIQUE WHITE	\$12.25 EA

WOODGRAINS

45-99-111	14 X 97 SHERWOOD OAK	\$ 5.25 EA
45-99-112	14 X 97 FUSION MAPLE	\$ 11.10 EA
45-99-116	20 X 97 FUSION MAPLE	\$ 13.20 EA
45-99-113	14 X 97 NUTMEG CHERRY	\$ 12.00 EA
45-99-114	20 X 97 NUTMEG CHERRY	\$ 14.50 EA

Pricing good through January 30, 2004.

D.R.I.V.E.™ Dedication • Resource • Inventory • Value-added • Experience

**FOR INFORMATION, CONTACT YOUR AETNA PLYWOOD REPRESENTATIVE AT 708-343-1515
FAX YOUR ORDERS TO (WOOD) 708-343-1616 OR (LAMINATE) 708-343-1333.**